

CAUTION:
THE POSITION OF POLE LINES, CONDUITS, WATERMANS, SEWERS AND OTHER
UNDERGROUND AND OVERGROUND UTILITIES AND STRUCTURES IS NOT
NECESSARILY SHOWN ON THE DRAWINGS, AND, WHERE SHOWN, THE
ACCURACY OF THE POSITION OF SUCH UTILITIES AND STRUCTURES IS NOT
GUARANTEED. BEFORE STARTING WORK, THE CONTRACTOR SHALL INFORM
HIMSELF OF THE EXACT LOCATION OF ALL SUCH UTILITIES AND STRUCTURES,
AND SHALL ASSUME ALL LIABILITY FOR DAMAGE TO THEM.

PROPOSED STORAGE SITE DEVELOPMENT

TOWN OF WALKERTON - MUNICIPALITY OF BROCKTON

COUNTY OF BRUCE

CONTRACT NO. 21-03705-01

MAYOR : MR. CHRIS PEABODY
 CHIEF ADMINISTRATIVE OFFICER/CLERK : MS. SONYA WATSON
 DIRECTOR OF OPERATIONS : MR. GREGORY FURTNEY

OWNER :
 BRAD WILSON

Index

SHEET No.	DESCRIPTION
03705-SP1	DEVELOPMENT SITE PLAN
03705-SS1	SITE SERVICING PLAN
03705-SGR1	SITE GRADING PLAN
03705-DET1	MISCELLANEOUS DETAILS I

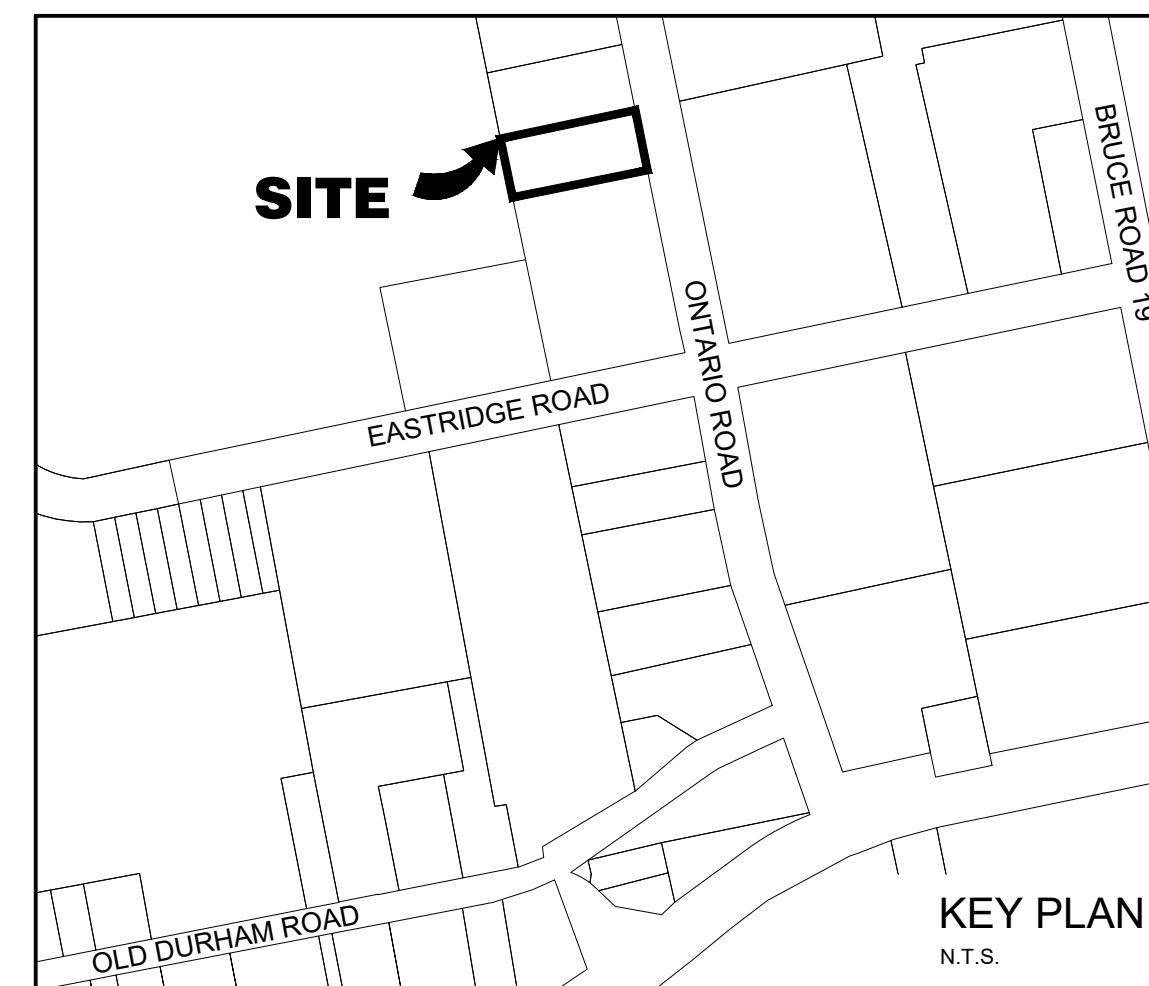

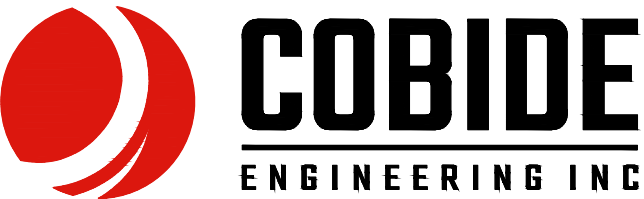
1	JUNE 922	SECOND SUBMISSION	KW TLB
0	FEB 2422	PRELIMINARY SUBMISSION	KW TLB
No.	DATE	DESCRIPTION	BY APPD
REVISION / ISSUE			
Seal not valid unless signed and dated			
 COBIDE ENGINEERING INC <small>517 - 10th STREET, Hanover, Ontario N4N 1R4 Telephone: (519) 506-5959 www.cobideeng.com</small>			
Title: EAST RIDGE STORAGE SITE TOWN OF WALKERTON MUNICIPALITY OF BROCKTON COUNTY OF BRUCE TITLE SHEET			
Client: BRAD WILSON			
Design:	TLB/KW	Scale:	N/A
Drawn:	KW	Approved:	
Checked:	TLB		
Date:	JUNE 2022		Design Engineer
DRAWING No.		03705-TS	

C:\Users\Admin\AppData\Local\Temp\Temp\2746802022-06-27 East Ridge Storage Site Base.dwg Jun 10, 2022 - 10:13am

CAUTION: THE POSITION OF POLE LINES, CONDUITS, WATERMANS, SEWERS AND OTHER UNDERGROUND AND OVERGROUND UTILITIES AND STRUCTURES IS NOT NECESSARILY SHOWN ON THE DRAWINGS, AND, WHERE SHOWN, THE ACCURACY OF THE POSITION OF SUCH UTILITIES AND STRUCTURES IS NOT GUARANTEED. BEFORE STARTING WORK, THE CONTRACTOR SHALL INFORM HIMSELF OF THE EXACT LOCATION OF ALL SUCH UTILITIES AND STRUCTURES, AND SHALL ASSUME ALL LIABILITY FOR DAMAGE TO THEM.

- Notes**
1. PROPERTY BOUNDARY DERIVED FROM INFORMATION SHOWN ON PLAN OF SURVEY BY HEWITT AND MILNE LIMITED, DATED JULY 15, 2020.
 2. TOPOGRAPHICAL INFORMATION DERIVED FROM FIELD SURVEY BY COBIDE ENGINEERING INC. COMPLETED ON NOVEMBER 25, 2021.
 3. ALL ORGANIC MATERIAL WITHIN 1.2m OF FINISHED PROFILE GRADE TO BE REMOVED FROM ALL AREAS UNDER THE TRAVELLED PORTION OF THE ROAD.
 4. FIELD LOCATES OF ALL UNDERGROUND UTILITIES INCLUDING BUT NOT LIMITED TO, UNDERGROUND GAS, HYDRO, TELEPHONE, AND CABLE TELEVISION SHALL BE ARRANGED PRIOR TO CONSTRUCTION AND IS THEREFORE RESPONSIBILITY OF THE CONTRACTOR.
 5. THIS DRAWING IS NOT TO BE USED FOR CONSTRUCTION PURPOSES UNTIL STAMPED ISSUED FOR CONSTRUCTION.
 6. ALL CONSTRUCTION SHALL BE COMPLETED IN ACCORDANCE WITH THE MUNICIPALITY OF BROCKTON MUNICIPAL DEVELOPMENT AND SERVICING GUIDELINES.

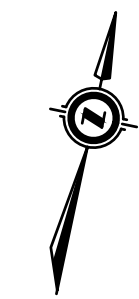
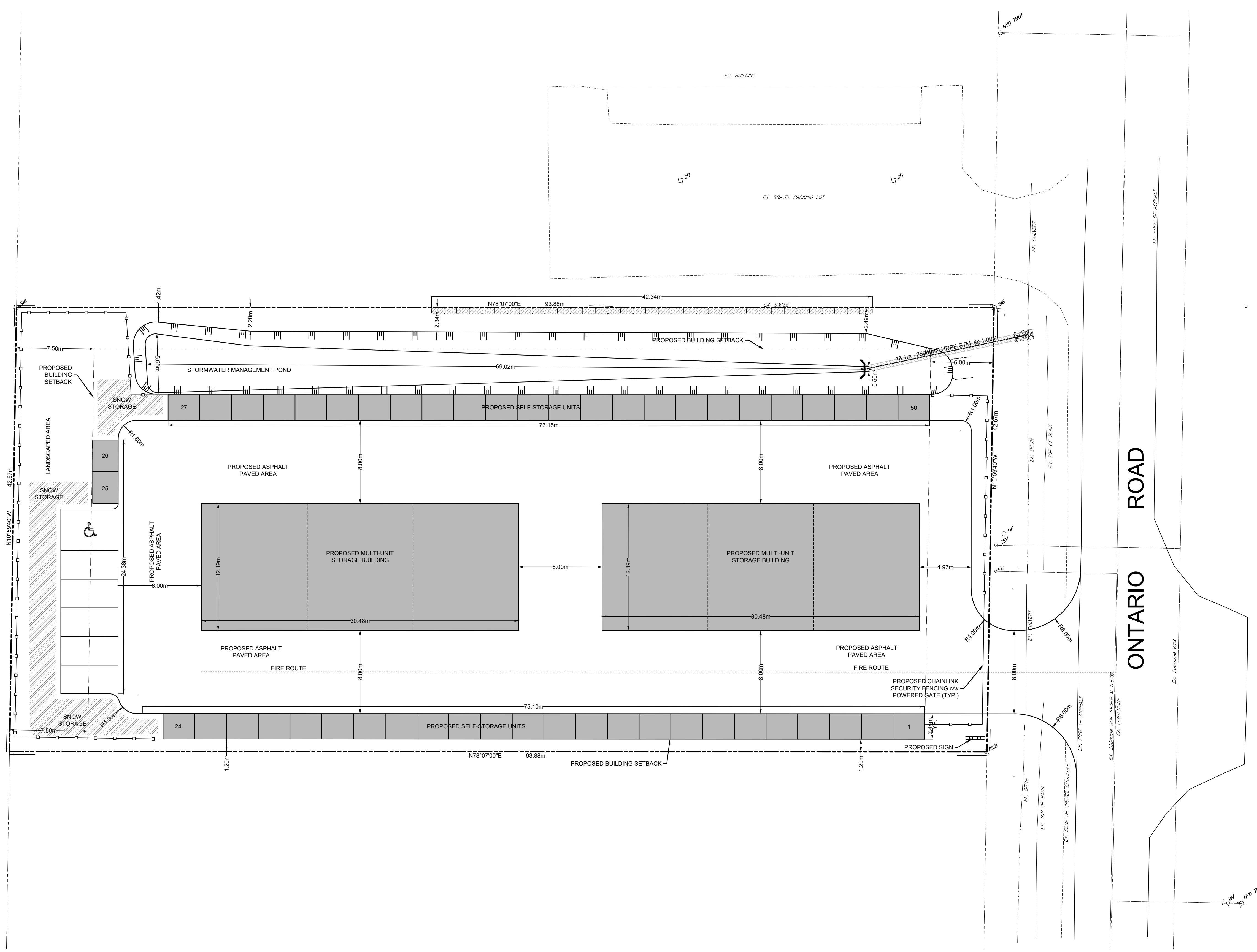

Benchmark Information

BM1	TOP NUT ON FIRE HYDRANT ON EAST SIDE OF ONTARIO ROAD, APPROXIMATELY 14.5m SOUTH OF THE SUBJECT PROPERTY.	ELEVATION	299.32m
BM2	SIB LOCATED ON THE MOST NORTHEASTERN CORNER OF THE SUBJECT PROPERTY (ALONG ONTARIO ROAD).	ELEVATION	297.80m

No.	DATE	DESCRIPTION	BY	APPD
1	JUNE 9/22	SECOND SUBMISSION	KW	TLB
0	FEB 24/22	PRELIMINARY SUBMISSION	KW	TLB

REVISION / ISSUE

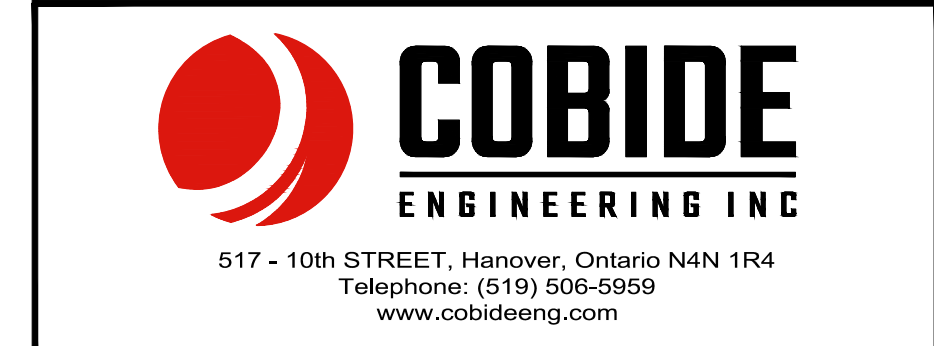
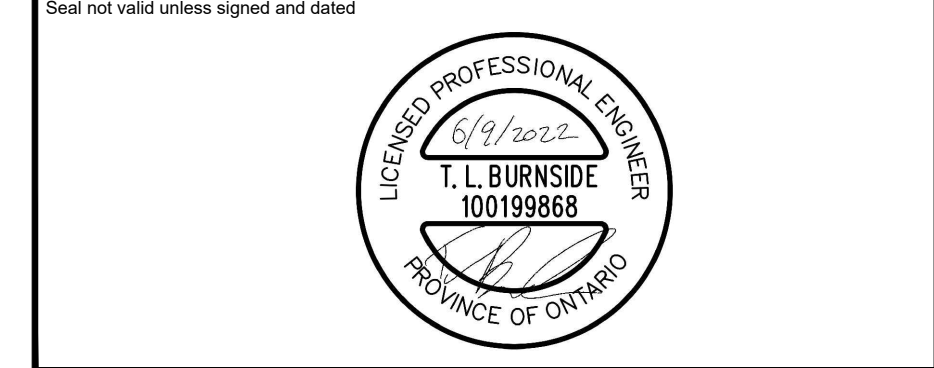

EAST RIDGE STORAGE SITE PROPOSED DEVELOPMENT TOWN OF WALKERTON MUNICIPALITY OF BROCKTON DEVELOPMENT SITE PLAN

Client: BRAD WILSON

Design: TLB/KW Scale: 1:200

Drawn: KW Approved:

Checked: TLB

Date: JUNE 2022 Design Engineer

DRAWING No. 03705-SP1

LEGEND

—	SUBDIVISION BOUNDARY	○ SANMH	EXISTING SANITARY MANHOLE	▽	EXISTING GATE VALVE
- - -	PROPOSED RIGHT OF WAY	● STMMH	PROPOSED STORM MANHOLE	◆	PROPOSED CAP CW THRUST BLOCK
- · - · -	PROPOSED PROPERTY LINES	○ CBMH	EXISTING STORM MANHOLE	—	EXISTING BLOWOFF
— · — · —	EDGE OF EXISTING PAVEMENT	○ CB	PROPOSED CATCHBASIN MANHOLE	—	EXISTING HYDRO GUY WIRE
— · — · —	PROPOSED SANITARY SEWER	○ TICBMH	PROPOSED TWIN INLET CATCHBASIN MANHOLE	—	EXISTING HYDRO POLE
— · — · —	EXISTING SANITARY SEWER	■ TICB	PROPOSED TWIN INLET CATCHBASIN	—	EXISTING CABLE TV PEDESTAL
— · — · —	PROPOSED STORM SEWER	■ CB	PROPOSED CATCH BASIN	—	EXISTING TELEPHONE PEDESTAL
— · — · —	EXISTING STORM SEWER	□ DICB	EXISTING CATCH BASIN	—	STANDARD IRON BAR
— · — · —	PROPOSED SUBDRAIN	○ CO	PROPOSED DITCH INLET CATCHBASIN	—	IRON BAR
— · — · —	EXISTING WATERMAIN	○ CO	PROPOSED SANITARY SERVICE CLEANOUT	—	BENCHMARK
— · — · —	PROPOSED SANITARY SERVICE	○ CSV	EXISTING SANITARY SERVICE CLEANOUT	—	DROP CURB
— · — · —	EXISTING SANITARY SERVICE	○ CSV	PROPOSED CURB STOP VALVE		
— · — · —	PROPOSED WATER SERVICE	○ CSV	EXISTING CURB STOP VALVE		
— · — · —	PROPOSED STORM SERVICE	○ CSV	PROPOSED HYDRANT SET		
— · — · —	PROPOSED SANITARY MANHOLE	○ CSV	EXISTING FIRE HYDRANT		
		○ CSV	PROPOSED GATE VALVE		

PROPOSED SELF-STORAGE DEVELOPMENT STATISTICS

PROPOSED USE: WAREHOUSE, MINI STORAGE (ZONE: BP1-1)

REGULATION	REQUIRED	PROVIDED	RELIEF REQUIRED
MIN. LOT AREA	750m ²	4005.38m ²	NO
MIN. LOT FRONTAGE	30.0m	42.67m	NO
MIN. FRONT YARD	6.0m	6.0m	NO
MIN. EXTERIOR SIDE YARD	6.0m	N/A	NO
MIN. INTERIOR SIDE YARD	1.2m/4.0m	1.2m/8.39m	NO
MIN. REAR YARD	7.5m	7.5m	NO
MAX. LOT COVERAGE	75%	27.84%	NO
MAX. BUILDING HEIGHT	11.0m	<11.0m	NO
PARKING	8 SPACES	8 SPACES	NO

C:\Users\Admin\AppData\LocalTemp\Temp\2746802022-05-27 East Ridge Storage Site Base.dwg Jun 10, 2022 - 10:13am

CAUTION: THE POSITION OF POLE LINES, CONDUITS, WATERMANS, SEWERS AND OTHER UNDERGROUND AND OVERGROUND UTILITIES AND STRUCTURES IS NOT NECESSARILY SHOWN ON THE DRAWINGS. AND, WHERE SHOWN, THE ACCURACY OF THE POSITION OF SUCH UTILITIES AND STRUCTURES IS NOT GUARANTEED. BEFORE STARTING WORK, THE CONTRACTOR SHALL INFORM HIMSELF OF THE EXACT LOCATION OF ALL SUCH UTILITIES AND STRUCTURES, AND SHALL ASSUME ALL LIABILITY FOR DAMAGE TO THEM.

- Notes**
1. PROPERTY BOUNDARY DERIVED FROM INFORMATION SHOWN ON PLAN OF SURVEY BY HEWETT AND MILNE LIMITED, DATED JULY 15, 2020.
 2. TOPOGRAPHICAL INFORMATION DERIVED FROM FIELD SURVEY BY COBIDE ENGINEERING INC. COMPLETED ON NOVEMBER 25, 2021.
 3. ALL ORGANIC MATERIAL WITHIN 1.2m OF FINISHED PROFILE GRADE TO BE REMOVED FROM ALL AREAS UNDER THE TRAVELLED PORTION OF THE ROAD.
 4. FIELD LOCATES OF ALL UNDERGROUND UTILITIES INCLUDING BUT NOT LIMITED TO, UNDERGROUND GAS, HYDRO, TELEPHONE, AND CABLE TELEVISION SHALL BE ARRANGED PRIOR TO CONSTRUCTION AND IS THEREFORE RESPONSIBILITY OF THE CONTRACTOR.
 5. THIS DRAWING IS NOT TO BE USED FOR CONSTRUCTION PURPOSES UNTIL STAMPED ISSUED FOR CONSTRUCTION.
 6. ALL CONSTRUCTION SHALL BE COMPLETED IN ACCORDANCE WITH THE MUNICIPALITY OF BROCKTON MUNICIPAL DEVELOPMENT AND SERVICING GUIDELINES.

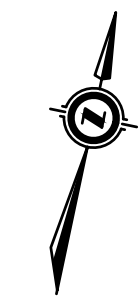
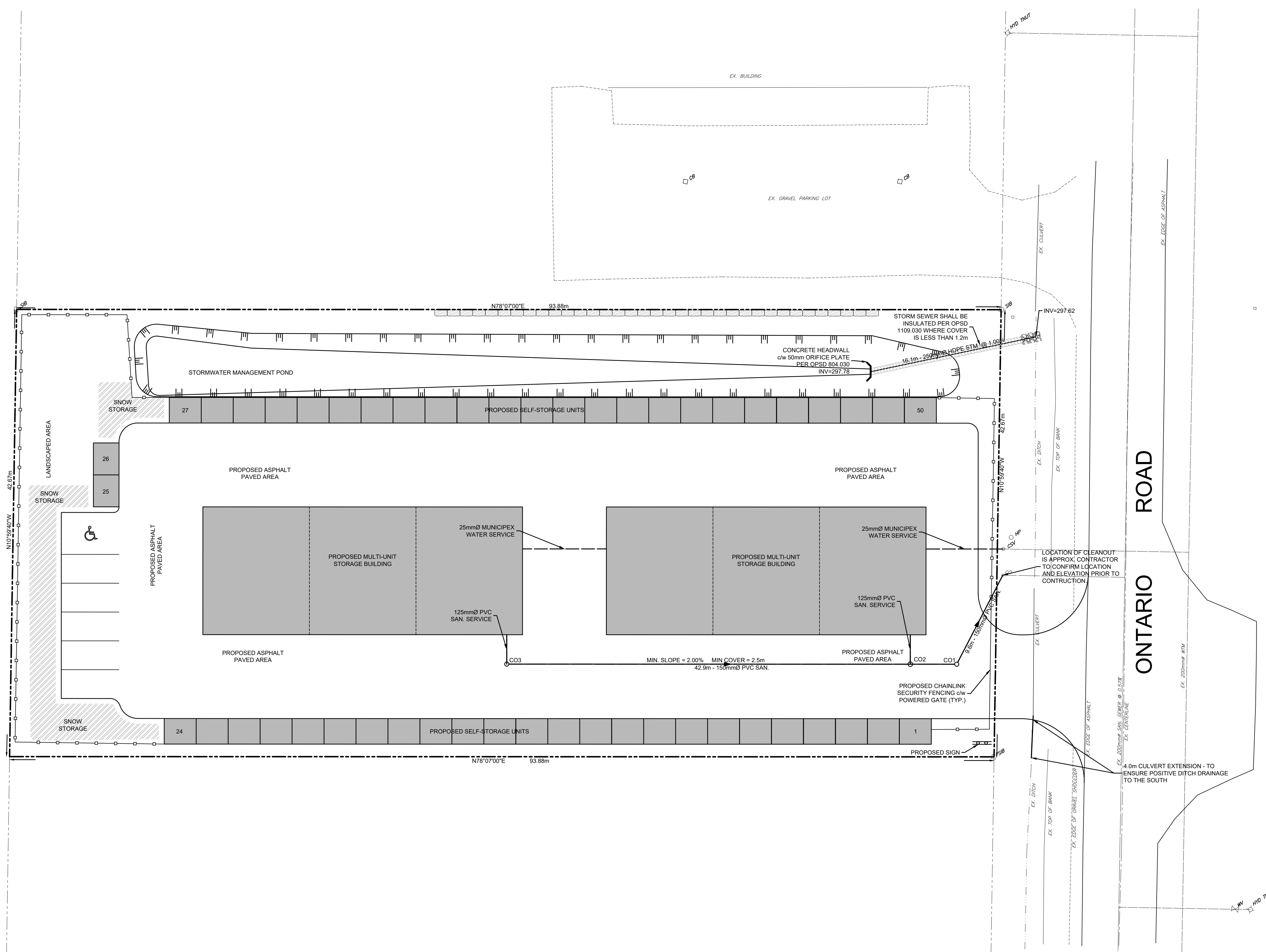

Benchmark Information

BM1	TOP NUT ON FIRE HYDRANT ON EAST SIDE OF ONTARIO ROAD, APPROXIMATELY 14.5m SOUTH OF THE SUBJECT PROPERTY.	ELEVATION	299.32m
BM2	SIB LOCATED ON THE MOST NORTHEASTERN CORNER OF THE SUBJECT PROPERTY (ALONG ONTARIO ROAD).	ELEVATION	297.80m

No.	DATE	DESCRIPTION	BY	APPD
1	JUNE 9/22	SECOND SUBMISSION	KW	TLB
0	FEB 24/22	PRELIMINARY SUBMISSION	KW	TLB

REVISION / ISSUE

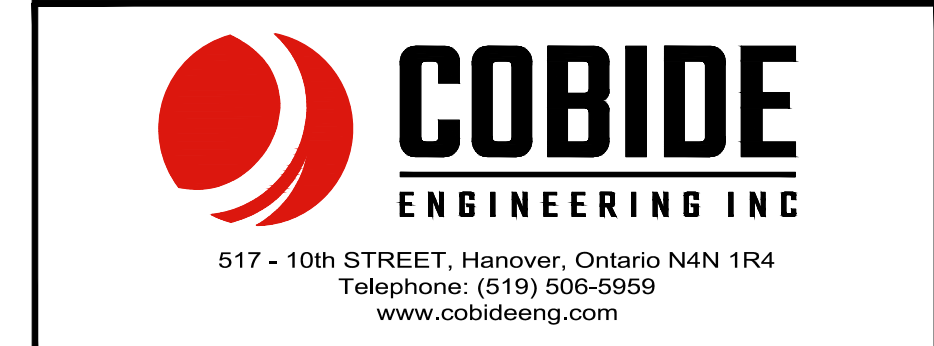

EAST RIDGE STORAGE SITE PROPOSED DEVELOPMENT
TOWN OF WALKERTON
MUNICIPALITY OF BROCKTON
SITE SERVICING PLAN

Client: BRAD WILSON

Design:	TLB/KW	Scale:	1:200
Drawn:	KW	Approved:	
Checked:	TLB		
Date:	JUNE 2022		

DRAWING No. 03705-SS1

LEGEND

—	SUBDIVISION BOUNDARY	○ SANMH	EXISTING SANITARY MANHOLE	⊠	EXISTING GATE VALVE
- - -	PROPOSED RIGHT OF WAY	● STMMH	PROPOSED STORM MANHOLE	⬢	PROPOSED CAP CW THRUST BLOCK
- · - · -	PROPOSED PROPERTY LINES	○ CBMH	EXISTING STORM MANHOLE	⬢	PROPOSED BLOWOFF
—	EDGE OF EXISTING PAVEMENT	○ CBMH	PROPOSED CATCHBASIN MANHOLE	—	EXISTING HYDRO POLE WIRE
—	PROPOSED SANITARY SEWER	⊠ TICBMH	PROPOSED TWIN INLET CATCHBASIN MANHOLE	—	EXISTING HYDRO POLE
—	EXISTING SANITARY SEWER	⊠ TICB	PROPOSED TWIN INLET CATCHBASIN	—	EXISTING CABLE TV PEDESTAL
—	PROPOSED STORM SEWER	⊠ CB	PROPOSED CATCH BASIN	—	EXISTING TELEPHONE PEDESTAL
—	EXISTING STORM SEWER	⊠ DICB	EXISTING CATCH BASIN	—	STANDARD IRON BAR
—	PROPOSED SUBDRAIN	○ CO	PROPOSED DITCH INLET CATCHBASIN	—	IRON BAR
—	PROPOSED WATERMAIN	○ CO	PROPOSED SANITARY SERVICE CLEANOUT	—	BENCHMARK
—	EXISTING WATERMAIN	○ CO	EXISTING SANITARY SERVICE CLEANOUT	—	DROP CURB
—	PROPOSED SANITARY SERVICE	● CSV	PROPOSED CURB STOP VALVE		
—	EXISTING SANITARY SERVICE	● CSV	EXISTING CURB STOP VALVE		
—	PROPOSED WATER SERVICE	⊠ HYD	PROPOSED HYDRANT SET		
—	PROPOSED STORM SERVICE	⊠ HYD	EXISTING FIRE HYDRANT		
—	PROPOSED SANITARY MANHOLE	⊠	PROPOSED GATE VALVE		

C:\Users\Admin\AppData\Local\Temp\AP-2146802022-05-27 East Ridge Storage Site Base.dwg Jun 10, 2022 - 10:13am

CAUTION: THE POSITION OF POLE LINES, CONDUITS, WATERMANS, SEWERS AND OTHER UNDERGROUND AND OVERGROUND UTILITIES AND STRUCTURES IS NOT NECESSARILY SHOWN ON THE DRAWINGS. AND, WHERE SHOWN, THE ACCURACY OF THE POSITION OF SUCH UTILITIES AND STRUCTURES IS NOT GUARANTEED. BEFORE STARTING WORK, THE CONTRACTOR SHALL INFORM HIMSELF OF THE EXACT LOCATION OF ALL SUCH UTILITIES AND STRUCTURES, AND SHALL ASSUME ALL LIABILITY FOR DAMAGE TO THEM.

- Notes**
1. PROPERTY BOUNDARY DERIVED FROM INFORMATION SHOWN ON PLAN OF SURVEY BY HEWITT AND MILNE LIMITED, DATED JULY 15, 2020.
 2. TOPOGRAPHICAL INFORMATION DERIVED FROM FIELD SURVEY BY COBIDE ENGINEERING INC. COMPLETED ON NOVEMBER 25, 2021.
 3. ALL ORGANIC MATERIAL WITHIN 1.2m OF FINISHED PROFILE GRADE TO BE REMOVED FROM ALL AREAS UNDER THE TRAVELLED PORTION OF THE ROAD.
 4. FIELD LOCATES OF ALL UNDERGROUND UTILITIES INCLUDING BUT NOT LIMITED TO, UNDERGROUND GAS, HYDRO, TELEPHONE, AND CABLE TELEVISION SHALL BE ARRANGED PRIOR TO CONSTRUCTION AND IS THEREFORE RESPONSIBILITY OF THE CONTRACTOR.
 5. THIS DRAWING IS NOT TO BE USED FOR CONSTRUCTION PURPOSES UNTIL STAMPED ISSUED FOR CONSTRUCTION.
 6. ALL CONSTRUCTION SHALL BE COMPLETED IN ACCORDANCE WITH THE MUNICIPALITY OF BROCKTON MUNICIPAL DEVELOPMENT AND SERVICING GUIDELINES.

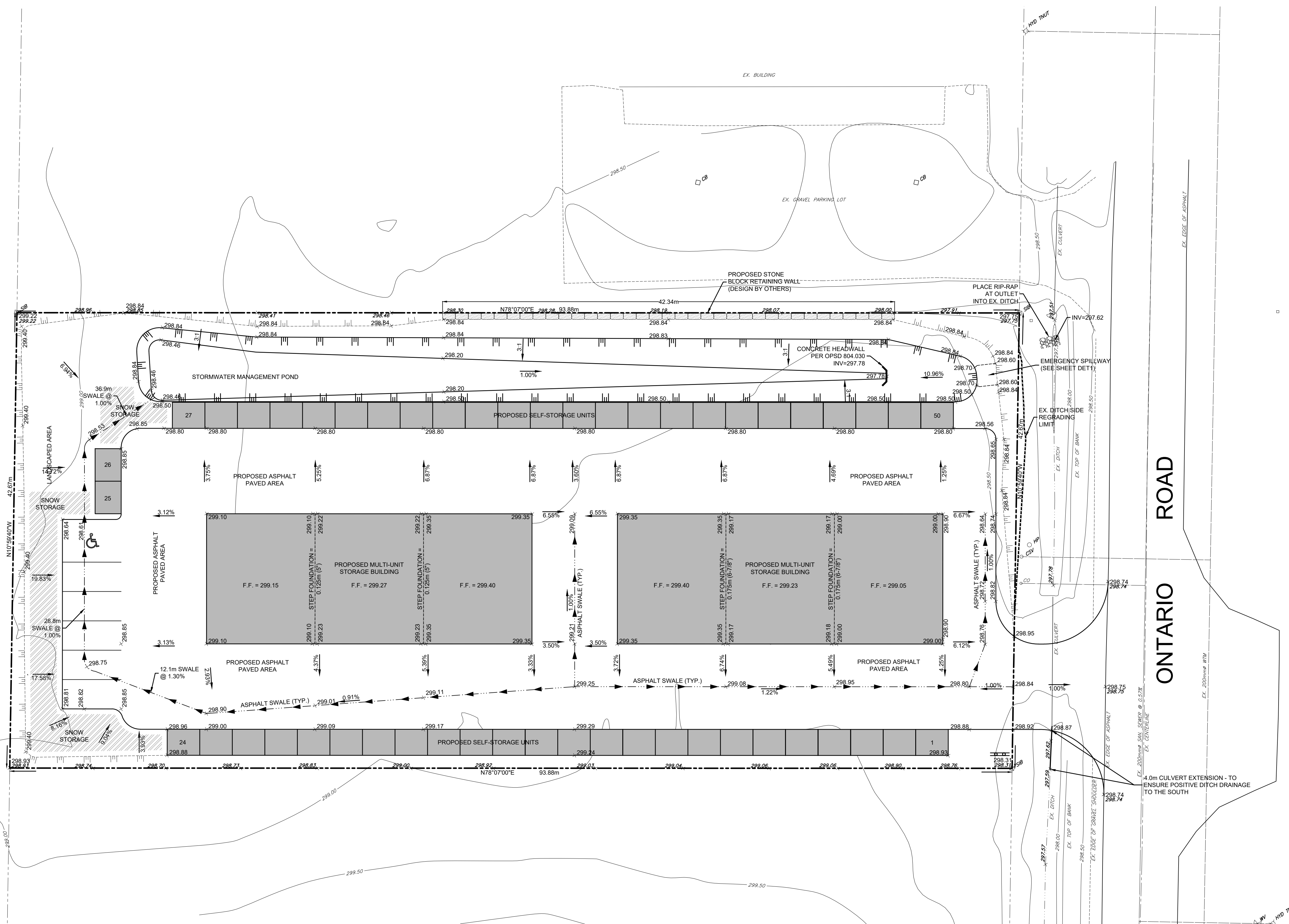

Benchmark Information

BM1	TOP NUT ON FIRE HYDRANT ON EAST SIDE OF ONTARIO ROAD, APPROXIMATELY 14.5m SOUTH OF THE SUBJECT PROPERTY.	ELEVATION	299.32m
BM2	SIB LOCATED ON THE MOST NORTHEASTERN CORNER OF THE SUBJECT PROPERTY (ALONG ONTARIO ROAD).	ELEVATION	297.80m

No.	DATE	DESCRIPTION	BY	APPD
1	JUNE 9/22	SECOND SUBMISSION	KW	TLB
0	FEB 24/22	PRELIMINARY SUBMISSION	KW	TLB

REVISION / ISSUE

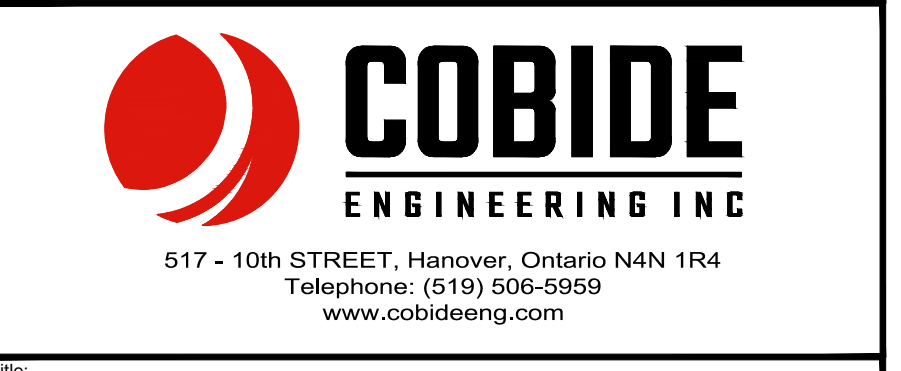
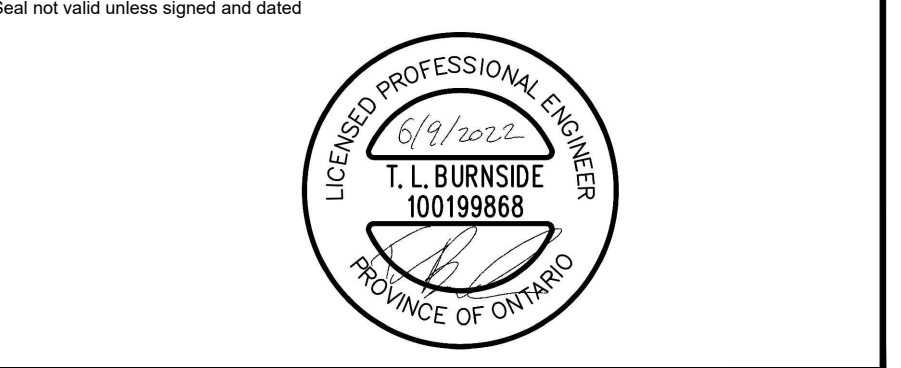

EAST RIDGE STORAGE SITE PROPOSED DEVELOPMENT TOWN OF WALKERTON MUNICIPALITY OF BROCKTON SITE GRADING PLAN

Client: BRAD WILSON

Design: TLB/KW Scale: 1:200

Drawn: KW Approved:

Checked: TLB

Date: JUNE 2022 Design Engineer

DRAWING No. 03705-SGR1

LEGEND

—	SUBDIVISION BOUNDARY	○ SANMH	EXISTING SANITARY MANHOLE	▽	EXISTING GATE VALVE
—	PROPOSED RIGHT OF WAY	● STMMH	PROPOSED STORM MANHOLE	◆	PROPOSED CAP CW THRUST BLOCK
---	PROPOSED PROPERTY LINES	○ CBMH	EXISTING STORM MANHOLE	◆	PROPOSED BLOWOFF
---	EDGE OF EXISTING PAVEMENT	○ CBMH	PROPOSED CATCHBASIN MANHOLE	—	EXISTING HYDRO GUY WIRE
---	PROPOSED SANITARY SEWER	○ TICB	PROPOSED TWIN INLET CATCHBASIN MANHOLE	—	EXISTING HYDRO POLE
---	EXISTING SANITARY SEWER	○ CB	PROPOSED TWIN INLET CATCHBASIN	—	EXISTING CABLE TV PEDESTAL
---	PROPOSED STORM SEWER	□ DICB	PROPOSED CATCH BASIN	—	EXISTING TELEPHONE PEDESTAL
---	EXISTING STORM SEWER	○ CO	EXISTING CATCH BASIN	—	STANDARD IRON BAR
---	PROPOSED SUBDRAIN	○ CO	PROPOSED DITCH INLET CATCHBASIN	—	IRON BAR
---	PROPOSED WATERMAIN	○ CO	PROPOSED SANITARY SERVICE CLEANOUT	—	BENCHMARK
---	EXISTING WATERMAIN	○ CO	EXISTING SANITARY SERVICE CLEANOUT	—	DROP CURB
---	PROPOSED SANITARY SERVICE	○ CSV	PROPOSED CURB STOP VALVE		
---	EXISTING SANITARY SERVICE	○ CSV	EXISTING CURB STOP VALVE		
---	PROPOSED WATER SERVICE	○ HYD	PROPOSED HYDRANT SET		
---	PROPOSED STORM SERVICE	○ HYD	EXISTING FIRE HYDRANT		
●	SANMH	▽	PROPOSED GATE VALVE		

C:\Users\Admin\AppData\Local\Temp\AP\jeh_2146802022-05-27 East Ridge Storage Site Base.dwg, Jun 10, 2022, - 10:13am

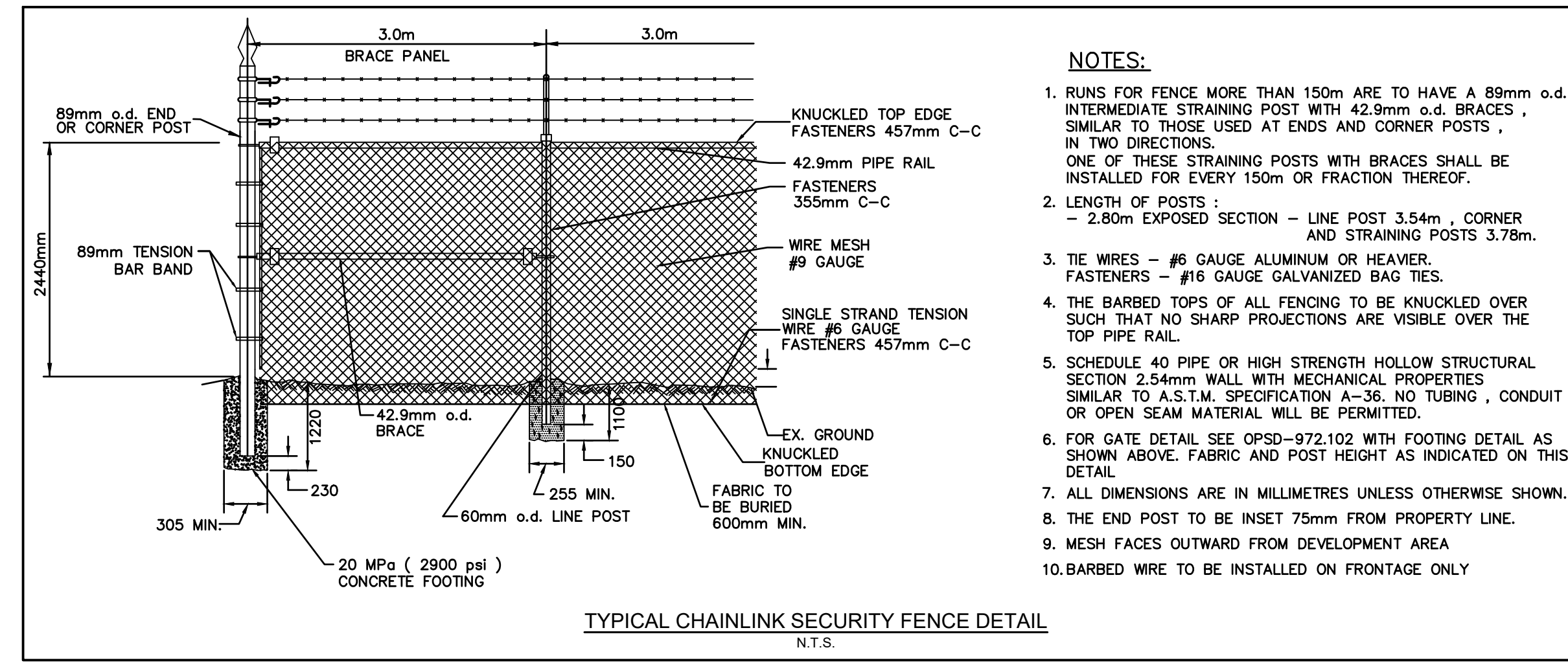
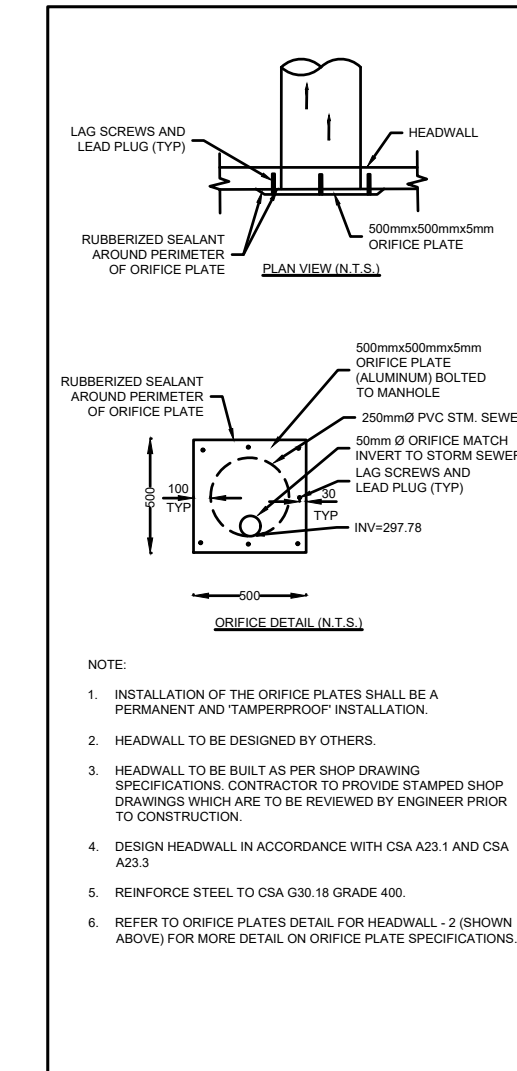
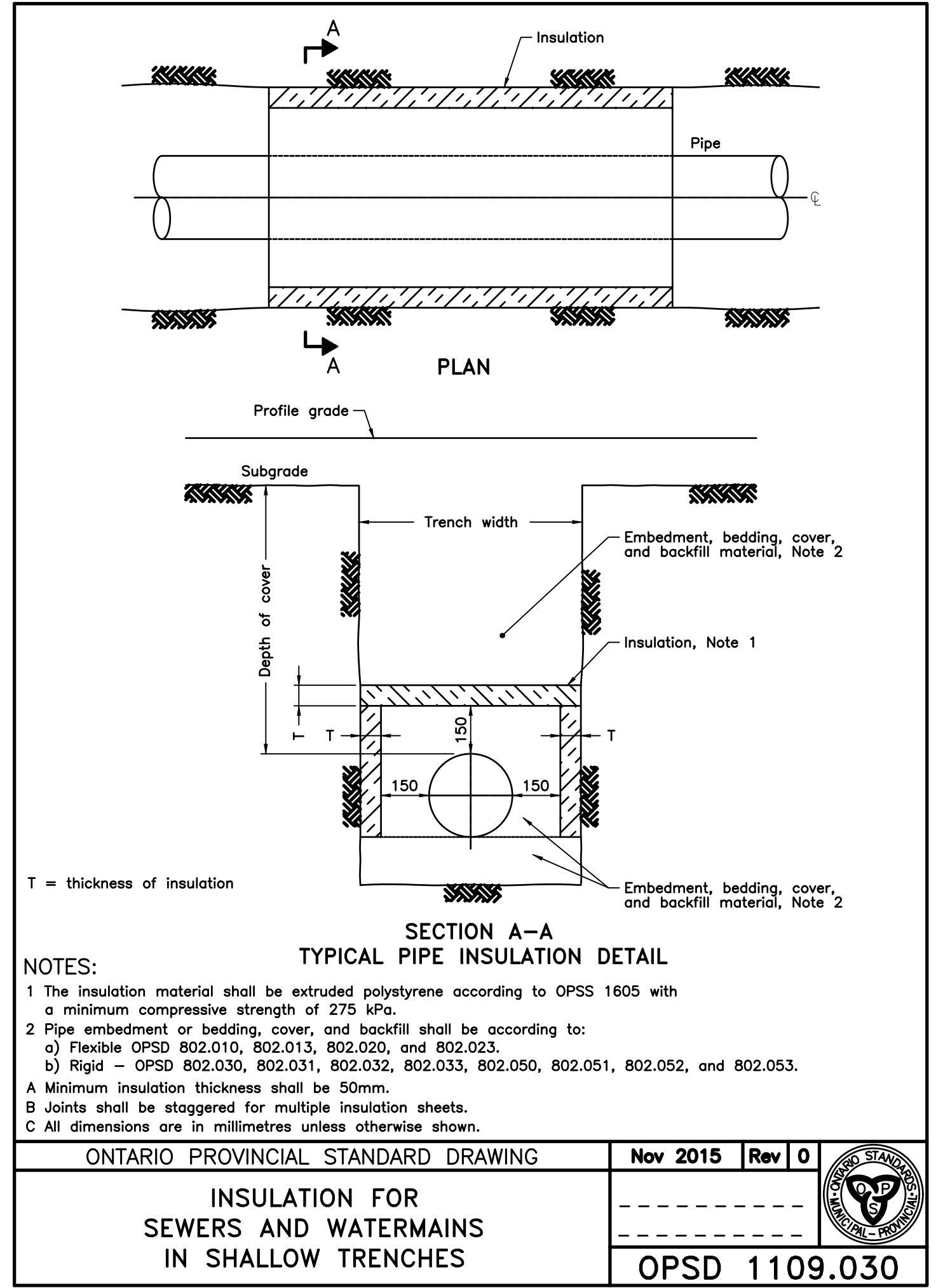
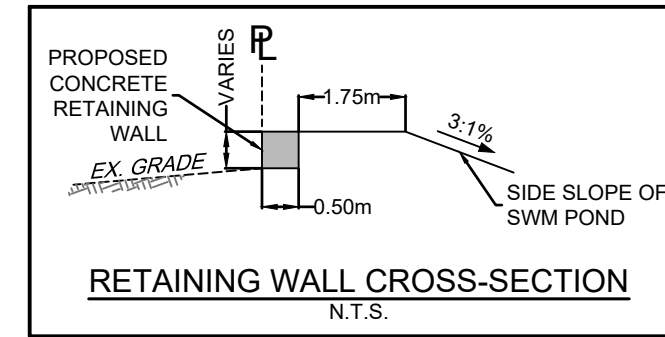
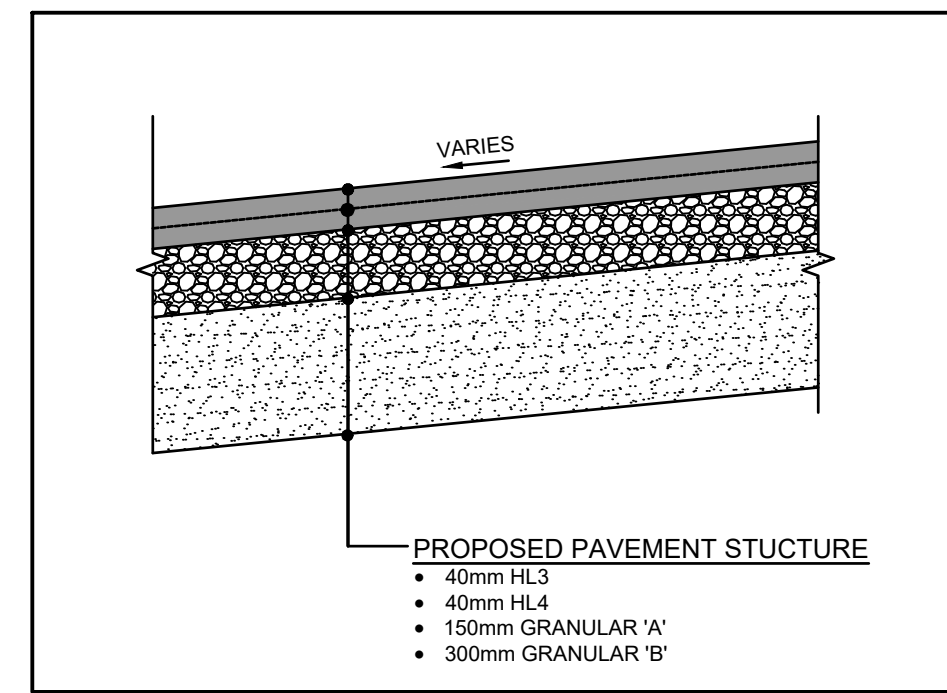
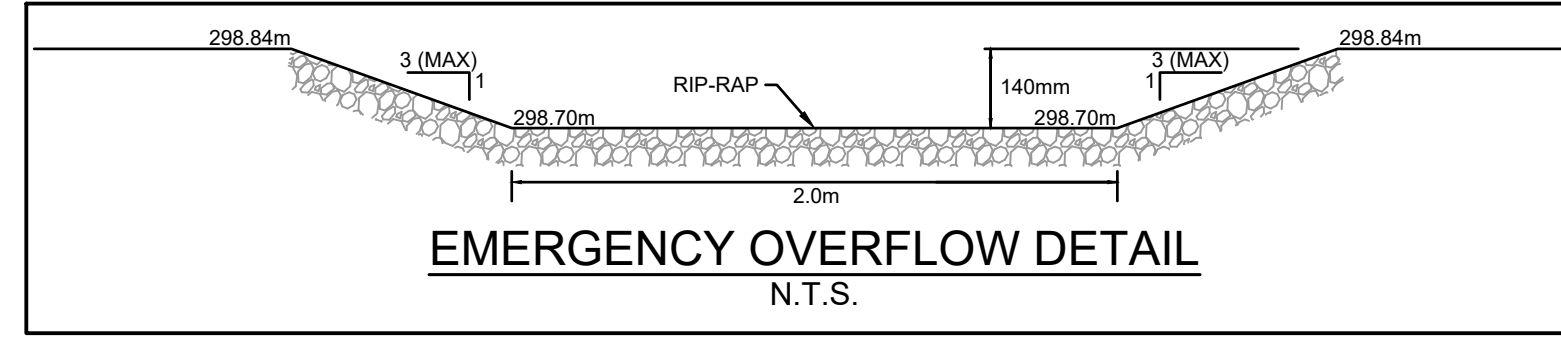
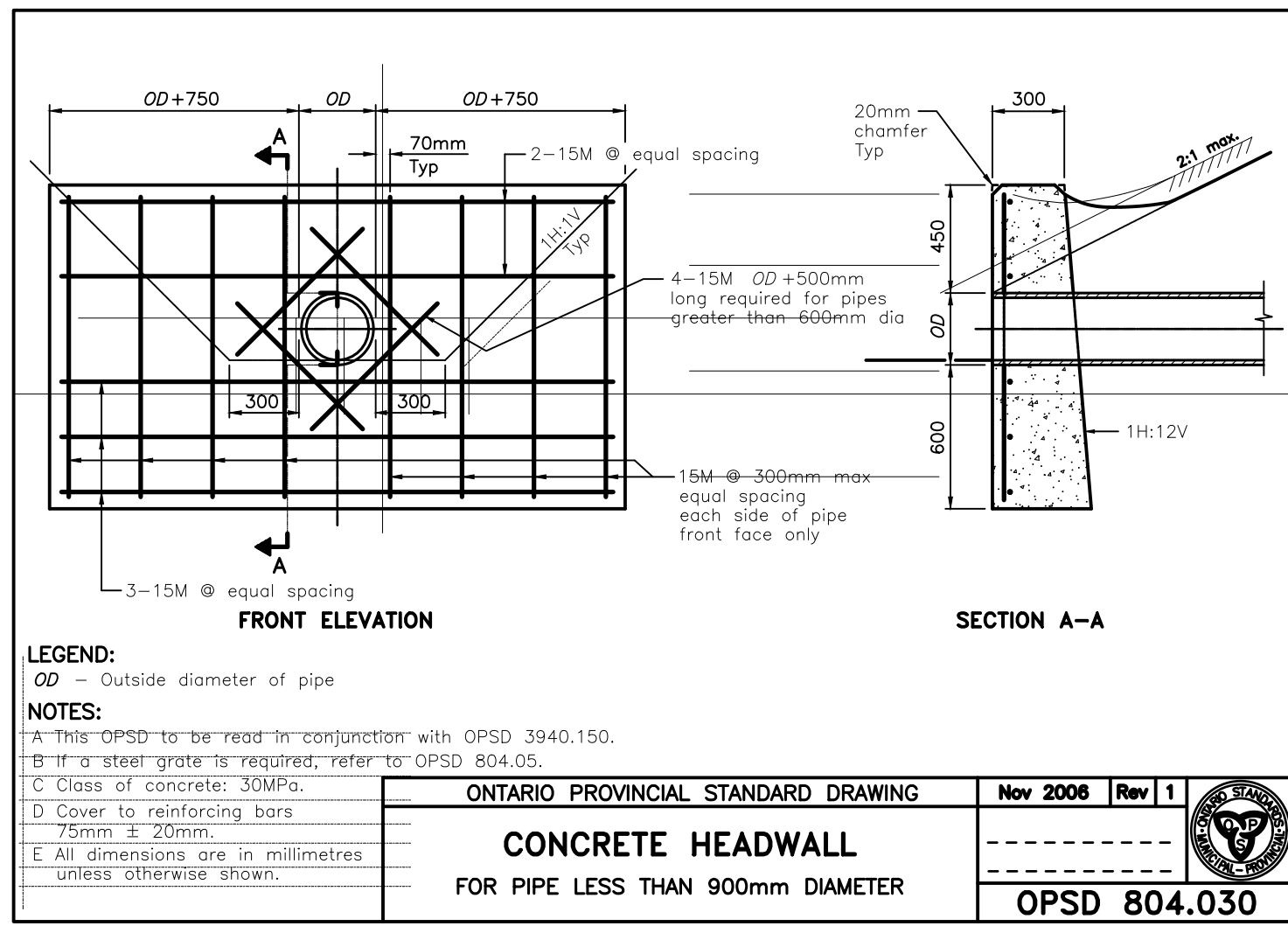

CAUTION:
 THE POSITION OF POLE LINES, CONDUITS, WATERMAINS, SEWERS AND OTHER UNDERGROUND AND OVERGROUND UTILITIES AND STRUCTURES IS NOT NECESSARILY SHOWN ON THE DRAWINGS, AND, WHERE SHOWN, THE ACCURACY OF THE POSITION OF SUCH UTILITIES AND STRUCTURES IS NOT GUARANTEED. BEFORE STARTING WORK, THE CONTRACTOR SHALL INFORM HIMSELF OF THE EXACT LOCATION OF ALL SUCH UTILITIES AND STRUCTURES, AND SHALL ASSUME ALL LIABILITY FOR DAMAGE TO THEM.

Notes

Benchmark Information

No.	DATE	DESCRIPTION	BY	APPD

No.	DATE	DESCRIPTION	BY	APPD
1	JUNE 922	SECOND SUBMISSION	KW	TLB
0	FEB 2422	PRELIMINARY SUBMISSION	KW	TLB

Seal not valid unless signed and dated

Title: EAST RIDGE STORAGE SITE PROPOSED DEVELOPMENT TOWN OF WALKERTON MUNICIPALITY OF BROCKTON MISCELLANEOUS DETAILS I

Client: BRAD WILSON

Design: TLB/KW	Scale: N/A
Drawn: KW	Approved:
Checked: TLB	
Date: JUNE 2022	Design Engineer

DRAWING No. 03705-DET1

C:\Users\Admin\AppData\Local\Temp\AP\AP\274488\2022-06-27 East Ridge Storage Site Base.dwg, Jun 10, 2022, 10:13am